

BWT 15000

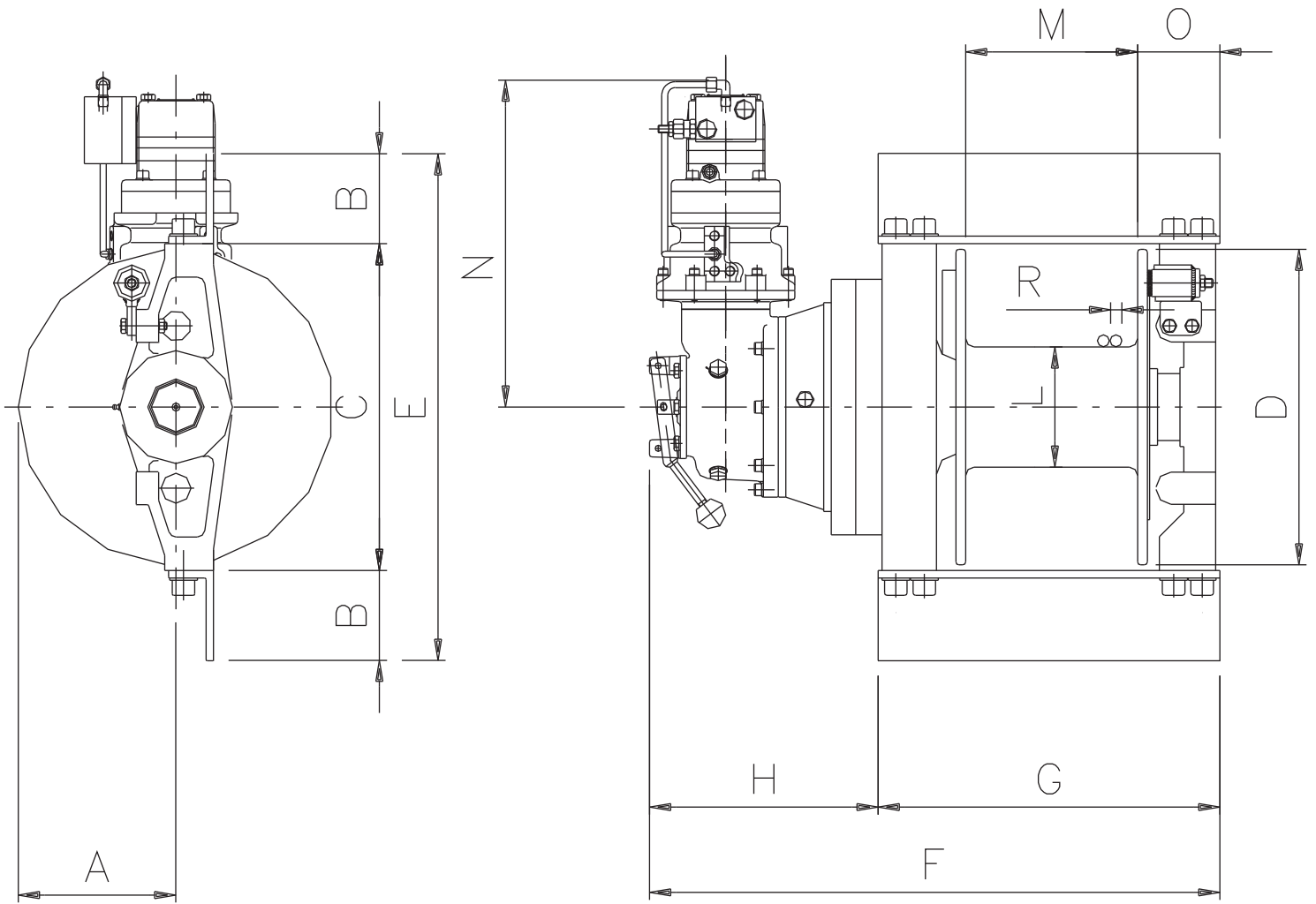

DATI DIMENSIONALI
DIMENSIONS
DIMENSIONS
ABMESSUNGEN





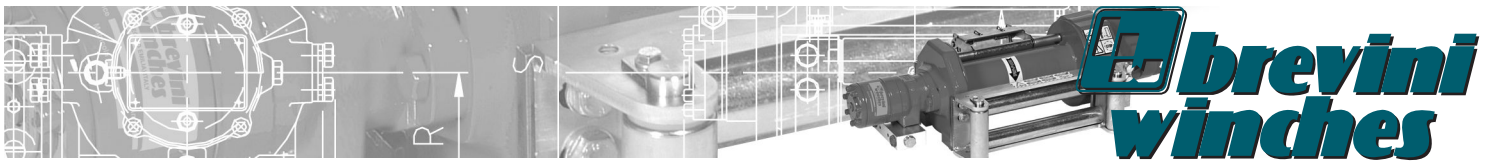





BWT 15000

| TIPO/TYP/TYP | A | B | C | D | E | F | G | H | I | J | K | L | M |
|--------------|-------|------|-------|-------|-------|-------|-------|-------|---|---|---|------|------|
| mm | 210 | 120 | 435 | 420 | 675 | 760 | 455 | 305 | - | - | - | 160 | 200 |
| in | 8.26 | 4.72 | 17.12 | 16.53 | 26.57 | 29.92 | 17.91 | 12.00 | - | - | - | 6.29 | 7.87 |
| TIPO/TYP/TYP | N | O | P | Q | R | S | T | U | V | W | X | Y | Z |
| mm | 416 | 110 | - | - | 22 | - | - | - | - | - | - | - | - |
| in | 16.37 | 4.33 | - | - | 0.86 | - | - | - | - | - | - | - | - |



DATI TECNICI
TECHINCAL DATA
DONNEES TECHNIQUES
TECHNISCHE DATEN

BWT 15000

| | | | |
|--|---|--------------------------------|--------------------------|
| <p>Tiro massimo al 5° strato Maximum pull on 5th layer Effort maximum à la 5 couche Max. Zug in 5. Lage</p> |  | daN 8000 | lb 17600 |
| <p>Tiro massimo al 1° strato Maximum pull on 1st layer Effort maximum à la première couche Max. Zug in 1. Lage</p> |  | daN 15000 | lb 33000 |
| <p>Pressione di sollevamento Lifting pressure Pression de levage Hebedruck</p> |  | bar 160 | psi 2272 |
| <p>Portata massima di alimentazione Maximum pump delivery Debit maximum d'alimentation Max. Speisemenge</p> |  | l/min 65 | gallon USA/min 17 |
| <p>Velocità massima di sollevamento al 5°-1° strato Maximum lifting speed on 5th-1st layer Vitesse maximum de levage à la 5-première couche Max. Hebegeschwindigkeit in 5-1. Lage</p> |  | m/min 9.5/5 | ft/min 31/16 |
| <p>Diametro della fune Rope diameter Diamètre du câble Seildurchmesser</p> |  | mm 20 | inch 3/4 |
| <p>Quantità di fune al 5° strato Rope capacity on 5th layer Longueur de câble à la 5 couche Seilmenge in 5. Lage</p> |  | m 40,5 | ft 133 |
| <p>Peso Weight Poids Gewicht</p> |  | Kg 280 | lb 616 |
| <p>Quantità olio Oil quantity Quantité d'huile Ölmenge</p> |  | l 5 | gallon USA 1.3 |
| <p>Rapporto di riduzione Gearing - down ratio Rapport de réduction Untersetzungsverhältnis</p> |  | i 80 | i 80 |
| <p>Cilindrata motore Motor displacement Cylindrée moteur Zylinderhubraum</p> |  | cm ³ /rev 80 | c.i./round 4.9 |

BWT 20000

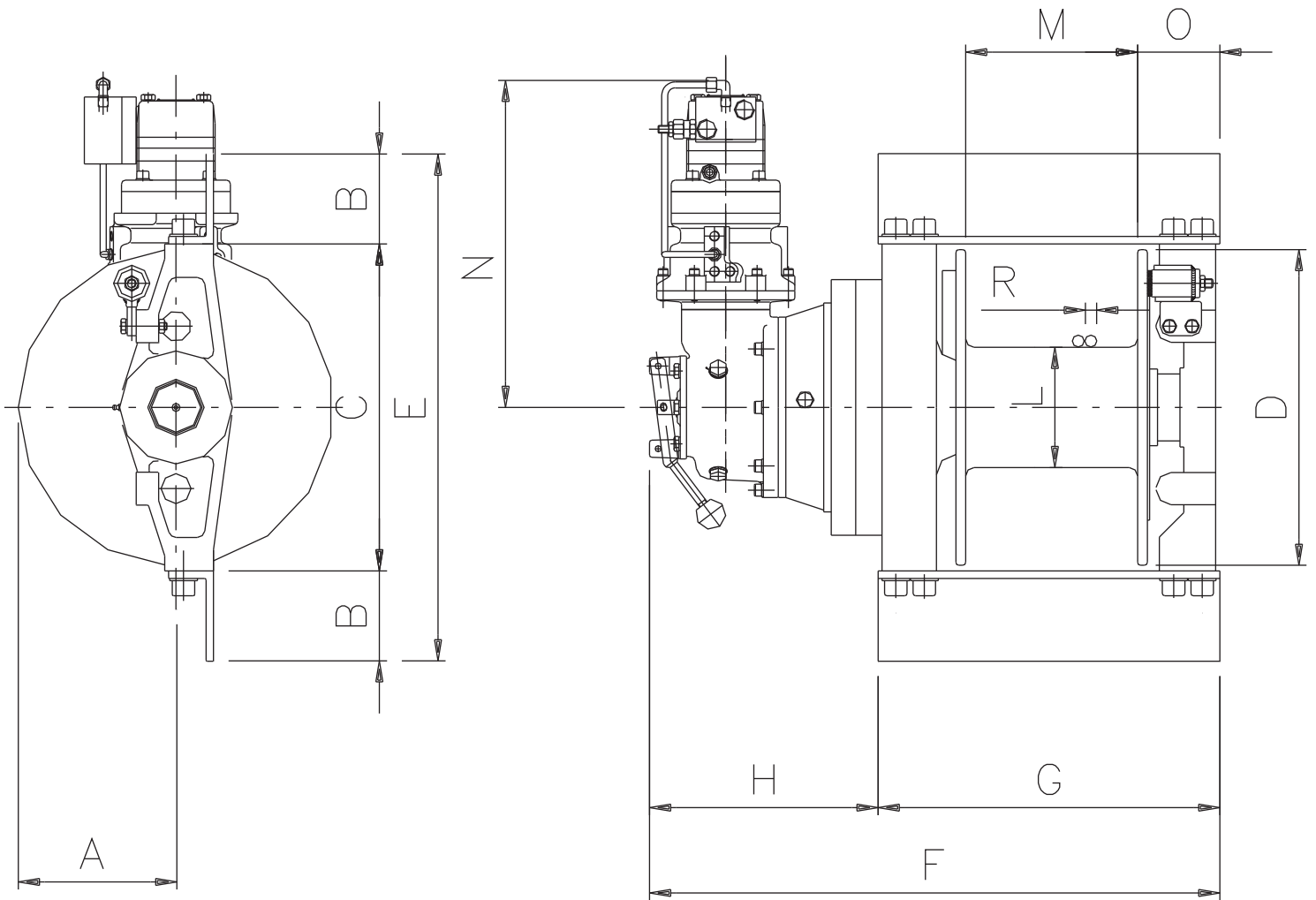

DATI DIMENSIONALI
DIMENSIONS
DIMENSIONS
ABMESSUNGEN





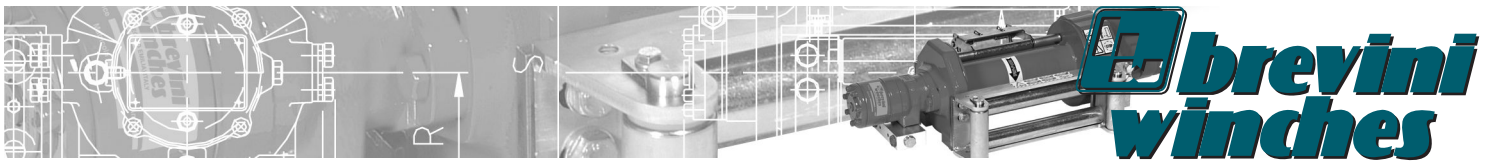





BWT 20000

| TIPO/TYP/TYP | A | B | C | D | E | F | G | H | I | J | K | L | M |
|--------------|-------|------|-------|-------|-------|-------|-------|-------|---|---|---|------|------|
| mm | 210 | 120 | 435 | 420 | 675 | 760 | 455 | 305 | - | - | - | 160 | 200 |
| in | 8.26 | 4.72 | 17.12 | 16.53 | 26.57 | 29.92 | 17.91 | 12.00 | - | - | - | 6.29 | 7.87 |
| TIPO/TYP/TYP | N | O | P | Q | R | S | T | U | V | W | X | Y | Z |
| mm | 416 | 110 | - | - | 22 | - | - | - | - | - | - | - | - |
| in | 16.37 | 4.33 | - | - | 0.86 | - | - | - | - | - | - | - | - |

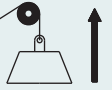

DATI TECNICI
TECHINCAL DATA
DONNEES TECHNIQUES
TECHNISCHE DATEN

BWT 20000

| | | | |
|--|---|---------------------------------|--------------------------|
| <p>Tiro massimo al 5° strato Maximum pull on 5th layer Effort maximum à la 5 couche Max. Zug in 5. Lage</p> |  | daN 10000 | lb 22000 |
| <p>Tiro massimo al 1° strato Maximum pull on 1st layer Effort maximum à la première couche Max. Zug in 1. Lage</p> |  | daN 20000 | lb 44000 |
| <p>Pressione di sollevamento Lifting pressure Pression de levage Hebedruck</p> |  | bar 160 | psi 2270 |
| <p>Portata massima di alimentazione Maximum pump delivery Debit maximum d'alimentation Max. Speisemenge</p> |  | l/min 78 | gallon USA/min 20 |
| <p>Velocità massima di sollevamento al 5°-1° strato Maximum lifting speed on 5th-1st layer Vitesse maximum de levage à la 5-première couche Max. Hebegeschwindigkeit in 5-1. Lage</p> |  | m/min 9.5/5 | ft/min 31/16 |
| <p>Diametro della fune Rope diameter Diamètre du câble Seildurchmesser</p> |  | mm 22 | inch 7/8 |
| <p>Quantità di fune al 5° strato Rope capacity on 5th layer Longueur de câble à la 5 couche Seilmenge in 5. Lage</p> |  | m 40 | ft 133 |
| <p>Peso Weight Poids Gewicht</p> |  | Kg 280 | lb 616 |
| <p>Quantità olio Oil quantity Quantité d'huile Ölmenge</p> |  | l 5 | gallon USA 1.3 |
| <p>Rapporto di riduzione Gearing - down ratio Rapport de réduction Untersetzungsverhältnis</p> |  | i 80 | i 80 |
| <p>Cilindrata motore Motor displacement Cylindrée moteur Zylinderhubraum</p> |  | cm ³ /rev 100 | c.i./round 6.1 |

BWT 20000L

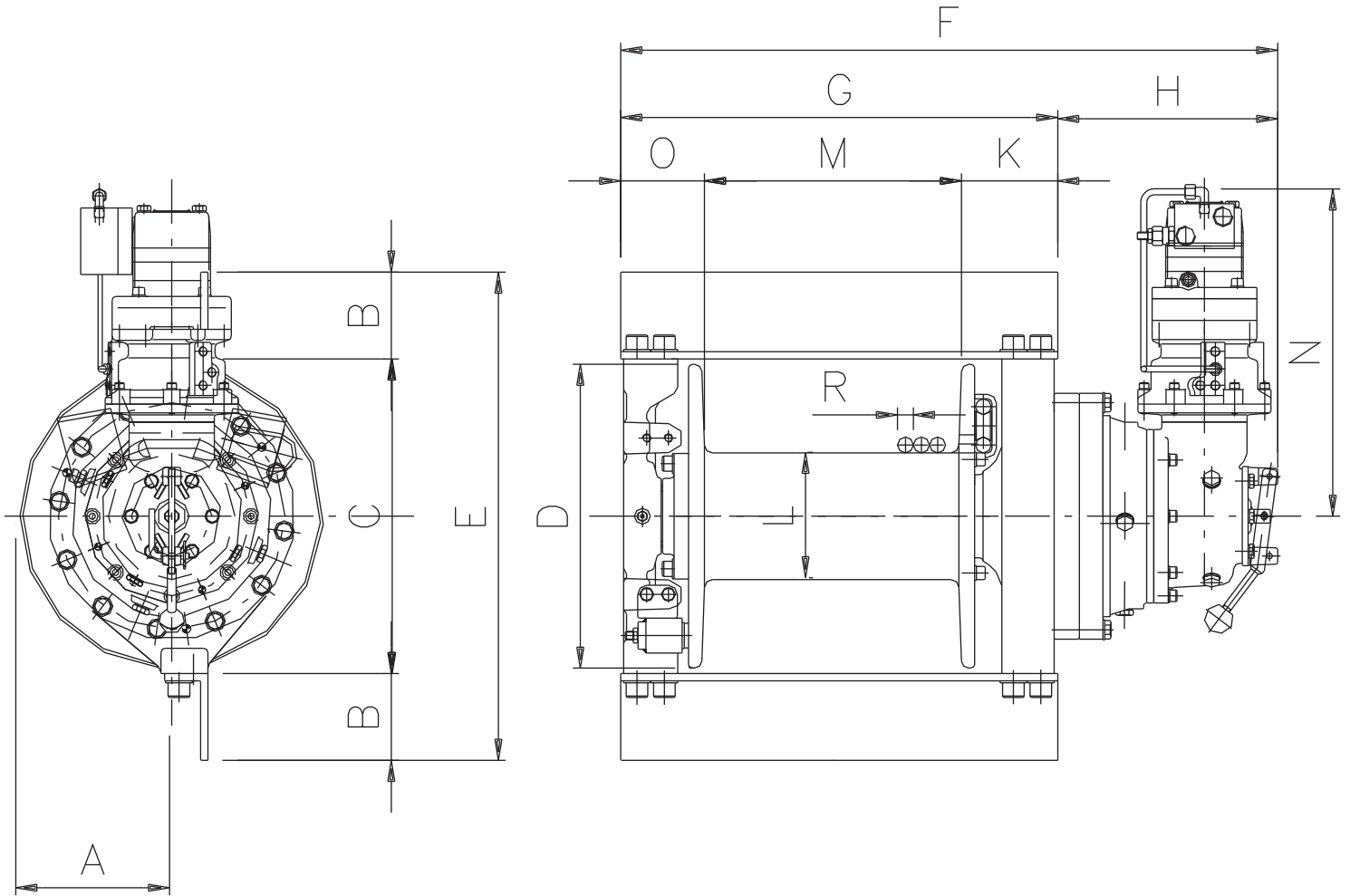

DATI DIMENSIONALI
DIMENSIONS
DIMENSIONS
ABMESSUNGEN

BWT 20000L

| TIPO/TYP/TYP | A | B | C | D | E | F | G | H | I | J | K | L | M |
|--------------|-------|------|-------|-------|-------|-------|-------|-------|---|---|------|------|-------|
| mm | 210 | 120 | 435 | 420 | 675 | 909,5 | 605 | 304,5 | - | - | 133 | 175 | 360 |
| in | 8.26 | 4.72 | 17.12 | 16.53 | 26.57 | 35.80 | 23.81 | 11.98 | - | - | 5.23 | 6.88 | 14.17 |
| TIPO/TYP/TYP | N | O | P | Q | R | S | T | U | V | W | X | Y | Z |
| mm | 416 | 112 | - | - | 22 | - | - | - | - | - | - | - | - |
| in | 16.37 | 4.40 | - | - | 0.86 | - | - | - | - | - | - | - | - |

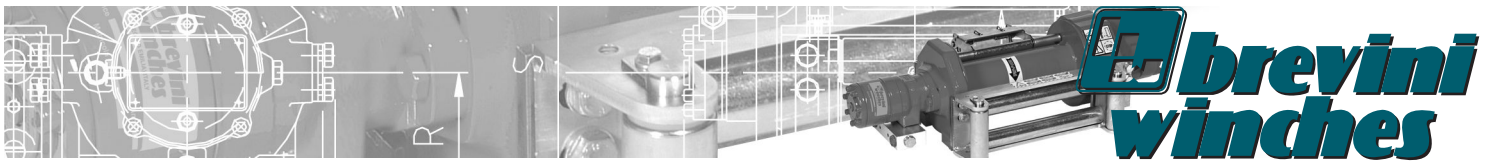

DATI TECNICI
TECHINICAL DATA
DONNEES TECHNIQUES
TECHNISCHE DATEN

BWT 20000L

| | | | |
|--|--|---------------------------------|-------------------------------|
| <p>Tiro massimo al 5° strato Maximum pull on 5th layer Effort maximum à la 5 couche Max. Zug in 5. Lage</p> | | daN 10200 | lb 44440 |
| <p>Tiro massimo al 1° strato Maximum pull on 1st layer Effort maximum à la première couche Max. Zug in 1. Lage</p> | | daN 20000 | lb 44000 |
| <p>Pressione di sollevamento Lifting pressure Pression de levage Hebedruck</p> | | bar 145 | psi 2059 |
| <p>Portata massima di alimentazione Maximum pump delivery Debit maximum d'alimentation Max. Speisemenge</p> | | l/min 75 | gallon USA/min 19.5 |
| <p>Velocità massima di sollevamento al 5°-1° strato Maximum lifting speed on 5th-1st layer Vitesse maximum de levage à la 5-première couche Max. Hebegeschwindigkeit in 5-1. Lage</p> | | m/min 8/4 | ft/min 26/13 |
| <p>Diametro della fune Rope diameter Diamètre du câble Seildurchmesser</p> | | mm 22 | inch 7/8 |
| <p>Quantità di fune al 5° strato Rope capacity on 5th layer Longueur de câble à la 5 couche Seilmenge in 5. Lage</p> | | m 68 | ft 223 |
| <p>Peso Weight Poids Gewicht</p> | | Kg 280 | lb 616 |
| <p>Quantità olio Oil quantity Quantité d'huile Ölmenge</p> | | l 5 | gallon USA 1.3 |
| <p>Rapporto di riduzione Gearing - down ratio Rapport de réduction Untersetzungsverhältnis</p> | | i 80 | i 80 |
| <p>Cilindrata motore Motor displacement Cylindrée moteur Zylinderhubraum</p> | | cm ³ /rev 130 | c.i./round 7.9 |

BWT 25000

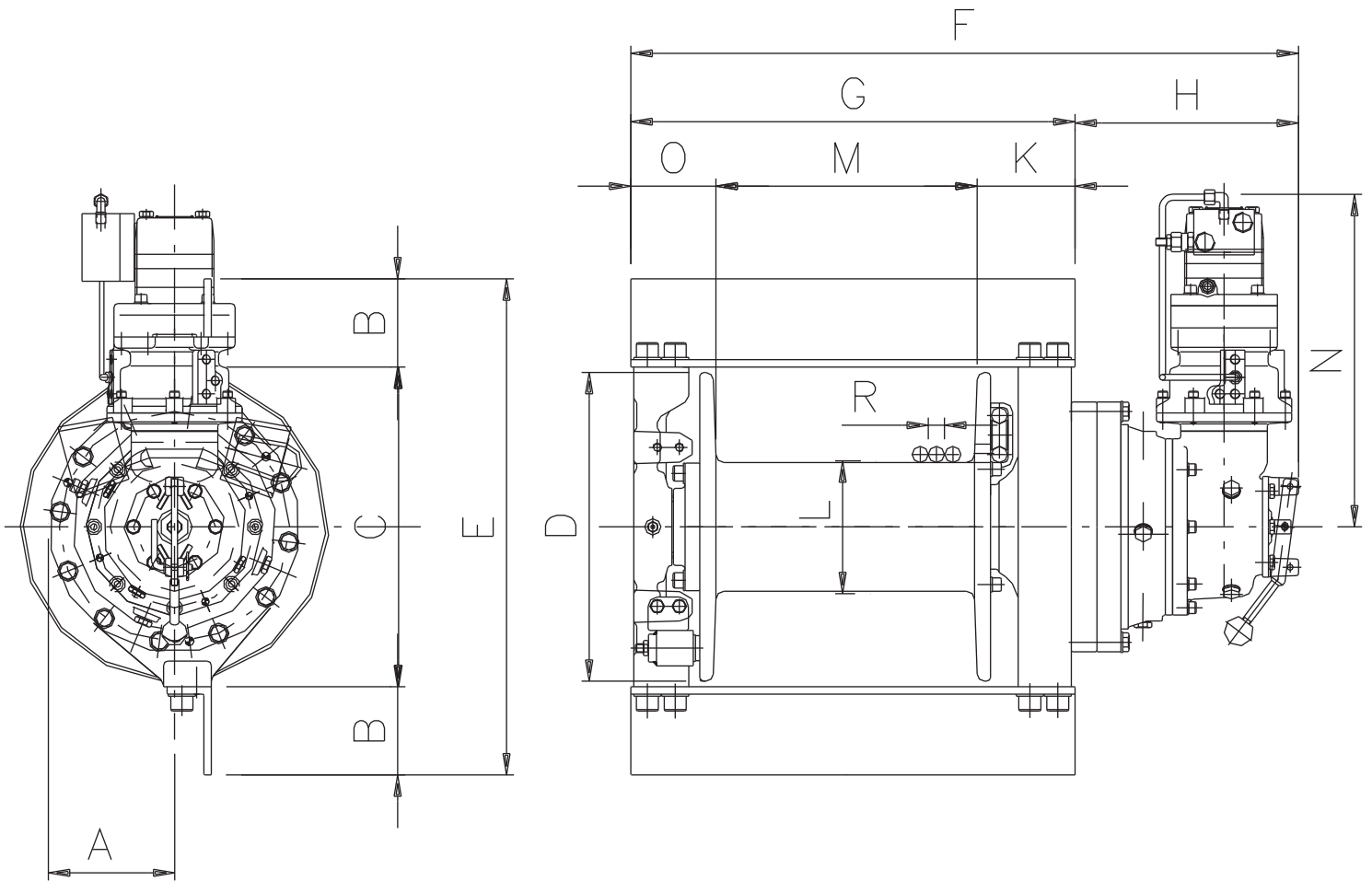

DATI DIMENSIONALI
DIMENSIONS
DIMENSIONS
ABMESSUNGEN





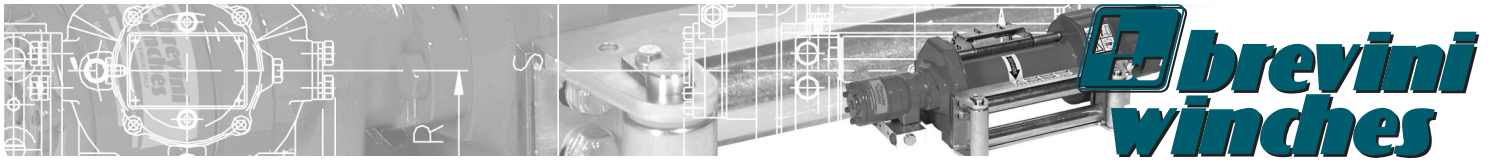





BWT 25000

| TIPO/TYP/TYP | A | B | C | D | E | F | G | H | I | J | K | L | M |
|--------------|-------|------|-------|-------|-------|-------|-------|-------|---|---|------|------|-------|
| mm | 210 | 120 | 435 | 420 | 675 | 909,5 | 605 | 304,5 | - | - | 133 | 175 | 360 |
| in | 8.26 | 4.72 | 17.12 | 16.53 | 26.57 | 35.80 | 23.81 | 11.98 | - | - | 5.23 | 6.88 | 14.17 |
| TIPO/TYP/TYP | N | O | P | Q | R | S | T | U | V | W | X | Y | Z |
| mm | 416 | 112 | - | - | 22 | - | - | - | - | - | - | - | - |
| in | 16.37 | 4.40 | - | - | 0.86 | - | - | - | - | - | - | - | - |



DATI TECNICI
TECHINCAL DATA
DONNEES TECHNIQUES
TECHNISCHE DATEN

BWT 25000

| | | | |
|--|---|--------------------------------|----------------------------|
| <p>Tiro massimo al 5° strato Maximum pull on 5th layer Effort maximum à la 5 couche Max. Zug in 5. Lage</p> |  | daN 13000 | lb 28600 |
| <p>Tiro massimo al 1° strato Maximum pull on 1st layer Effort maximum à la première couche Max. Zug in 1. Lage</p> |  | daN 25000 | lb 55000 |
| <p>Pressione di sollevamento Lifting pressure Pression de levage Hebedruck</p> |  | bar 165 | psi 2343 |
| <p>Portata massima di alimentazione Maximum pump delivery Debit maximum d'alimentation Max. Speisemenge</p> |  | l/min 60 | gallon USA/min 15.6 |
| <p>Velocità massima di sollevamento al 5°-1° strato Maximum lifting speed on 5th-1st layer Vitesse maximum de levage à la 5-première couche Max. Hebegeschwindigkeit in 5-1. Lage</p> |  | m/min 6/3 | ft/min 20/10 |
| <p>Diametro della fune Rope diameter Diamètre du câble Seildurchmesser</p> |  | mm 22 | inch 7/8 |
| <p>Quantità di fune al 5° strato Rope capacity on 5th layer Longueur de câble à la 5 couche Seilmenge in 5. Lage</p> |  | m 68 | ft 223 |
| <p>Peso Weight Poids Gewicht</p> |  | Kg 300 | lb 660 |
| <p>Quantità olio Oil quantity Quantité d'huile Ölmenge</p> |  | l 5 | gallon USA 1.3 |
| <p>Rapporto di riduzione Gearing - down ratio Rapport de réduction Untersetzungsverhältnis</p> |  | i 142,5 | i 142.5 |
| <p>Cilindrata motore Motor displacement Cylindrée moteur Zylinderhubraum</p> |  | cm ³ /rev 80 | c.i./round 4.9 |

BWT30000

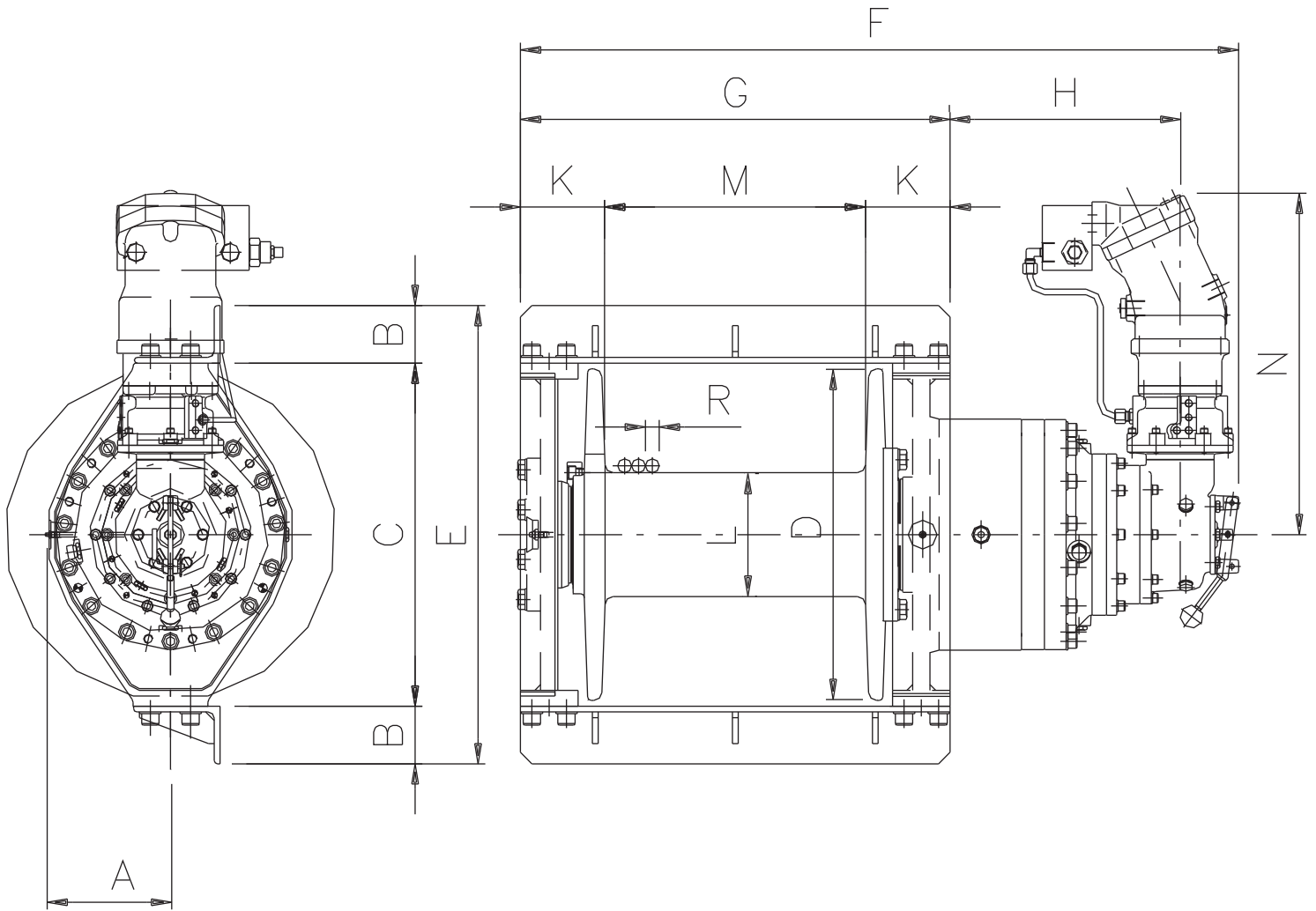

DATI DIMENSIONALI
DIMENSIONS
DIMENSIONS
ABMESSUNGEN

BWT 30000

| TIPO/TYP/TYP | A | B | C | D | E | F | G | H | I | J | K | L | M |
|--------------|-------|------|-------|-------|-------|-------|-------|-------|---|---|------|------|-------|
| mm | 210 | 100 | 595 | 575 | 795 | 1250 | 746 | 399,5 | - | - | 147 | 215 | 456 |
| in | 8.26 | 3.93 | 23.42 | 22.63 | 31.29 | 49.21 | 29.37 | 15.72 | - | - | 5.78 | 8.46 | 17.95 |
| TIPO/TYP/TYP | N | O | P | Q | R | S | T | U | V | W | X | Y | Z |
| mm | 523 | - | - | - | 24 | - | - | - | - | - | - | - | - |
| in | 20.59 | - | - | - | 0.94 | - | - | - | - | - | - | - | - |

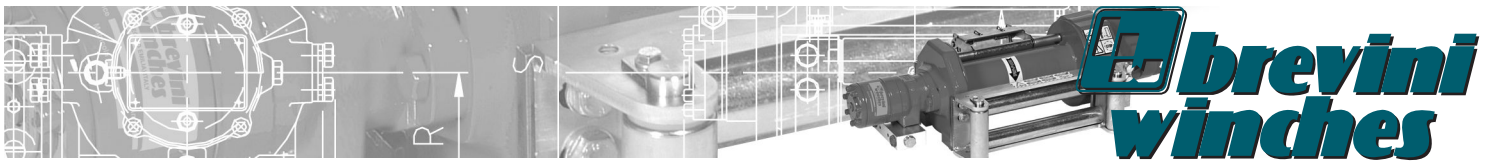

DATI TECNICI
TECHINCAL DATA
DONNEES TECHNIQUES
TECHNISCHE DATEN

BWT 30000

| | | | |
|--|--|--------------------------------|--------------------------|
| <p>Tiro massimo al 4° strato Maximum pull on 4th layer Effort maximum à la 4 couche Max. Zug in 4. Lage</p> | | daN 18700 | lb 41150 |
| <p>Tiro massimo al 1° strato Maximum pull on 1st layer Effort maximum à la première couche Max. Zug in 1. Lage</p> | | daN 30000 | lb 66000 |
| <p>Pressione di sollevamento Lifting pressure Pression de levage Hebedruck</p> | | bar 210 | psi 2982 |
| <p>Portata massima di alimentazione Maximum pump delivery Debit maximum d'alimentation Max. Speisemenge</p> | | l/min 100 | gallon USA/min 26 |
| <p>Velocità massima di sollevamento al 4°-1° strato Maximum lifting speed on 4th-1st layer Vitesse maximum de levage à la 4-première couche Max. Hebegeschwindigkeit in 4-1. Lage</p> | | m/min 7/4,3 | ft/min 23/14 |
| <p>Diametro della fune Rope diameter Diamètre du câble Seildurchmesser</p> | | mm 24 | inch 1 |
| <p>Quantità di fune al 5° strato Rope capacity on 5th layer Longueur de câble à la 5 couche Seilmenge in 5. Lage</p> | | m 70 | ft 230 |
| <p>Peso Weight Poids Gewicht</p> | | Kg 635 | lb 1397 |
| <p>Quantità olio Oil quantity Quantité d'huile Ölmenge</p> | | l 5 | gallon USA 1.3 |
| <p>Rapporto di riduzione Gearing - down ratio Rapport de réduction Untersetzungsverhältnis</p> | | i 169 | i 169 |
| <p>Cilindrata motore Motor displacement Cylindrée moteur Zylinderhubraum</p> | | cm ³ /rev 75 | c.i./round 4.6 |

BWT 30000-2V

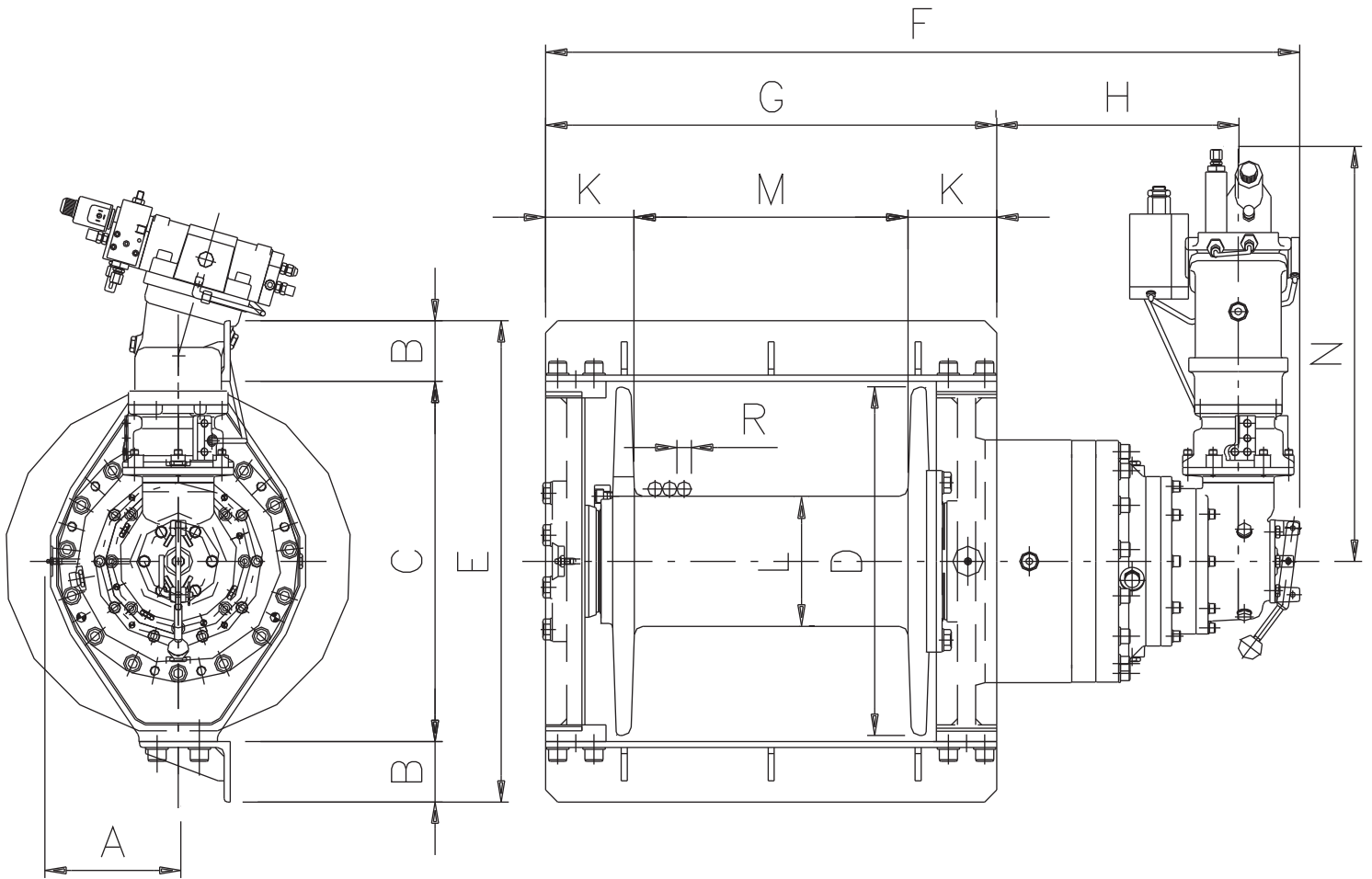

DATI DIMENSIONALI
DIMENSIONS
DIMENSIONS
ABMESSUNGEN

BWT 30000-2V

| TIPO/TYP/TYP | A | B | C | D | E | F | G | H | I | J | K | L | M |
|--------------|-------|------|-------|-------|-------|-------|-------|-------|---|---|------|------|-------|
| mm | 210 | 100 | 595 | 575 | 795 | 1250 | 746 | 399,5 | - | - | 145 | 215 | 456 |
| in | 8.26 | 3.93 | 23.42 | 22.63 | 31.29 | 49.21 | 29.37 | 15.72 | - | - | 5.78 | 8.46 | 17.95 |
| TIPO/TYP/TYP | N | O | P | Q | R | S | T | U | V | W | X | Y | Z |
| mm | 680 | - | - | - | 24 | - | - | - | - | - | - | - | - |
| in | 26.77 | - | - | - | 0.94 | - | - | - | - | - | - | - | - |

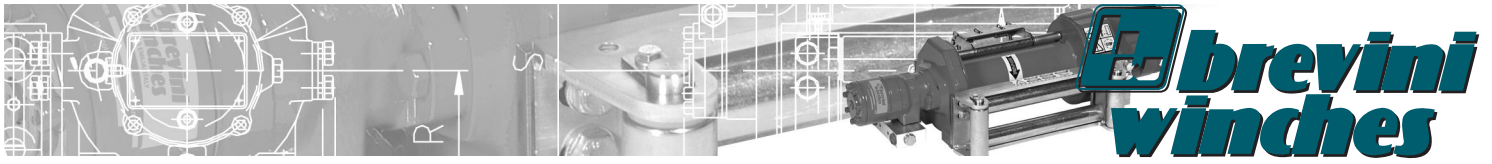

DATI TECNICI
TECHNICAL DATA
DONNÉES TECHNIQUES
TECHNISCHE DATEN

BWT 30000-2V

| | | | |
|---|--|---|---|
| <p>Tiro massimo al 4° strato Maximum pull on 4th layer Effort maximum à la 4^e couche Max. Zug in 4. Lage</p> | | <p>daN 18700 (75cc) daN 6200 (30cc)</p> | <p>lb 41150 lb 13650</p> |
| <p>Tiro massimo al 1° strato Maximum pull on 1st layer Effort maximum à la première couche Max. Zug in 1. Lage</p> | | <p>daN 30000 (75cc) daN 10000 (30cc)</p> | <p>lb 66000 lb 22000</p> |
| <p>Pressione di sollevamento Lifting pressure Pression de levage Hebedruck</p> | | <p>bar 210</p> | <p>psi 2982</p> |
| <p>Portata massima di alimentazione Maximum pump delivery Débit maximum d'alimentation Max. Speisemenge</p> | | <p>l/min 70</p> | <p>gallon USA/min 18.5</p> |
| <p>Velocità massima di sollevamento al 1° strato Maximum lifting speed on 1st layer Vitesse maximum de levage à la première couche Max. Hebegeschwindigkeit in 1. Lage</p> | | <p>m/min 3 (75cc) m/min 10 (30cc)</p> | <p>ft/min 9.8 ft/min 32.8</p> |
| <p>Velocità massima di sollevamento al 4° strato Maximum lifting speed on 4th layer Vitesse maximum de levage à la 4^e couche Max. Hebegeschwindigkeit in 4. Lage</p> | | <p>m/min 5 (75cc) m/min 16 (30cc)</p> | <p>ft/min 16.5 ft/min 52.5</p> |
| <p>Diametro della fune Rope diameter Diamètre du câble Seildurchmesser</p> | | <p>mm 24</p> | <p>inch 1</p> |
| <p>Quantità di fune al 4° strato Rope capacity on 4th layer Longueur de câble à la 4^e couche Seilmenge in 4. Lage</p> | | <p>m 70</p> | <p>ft 230</p> |
| <p>Rapporto di riduzione Gearing - down ratio Rapport de réduction Untersetzungsverhältnis</p> | | <p>i=169</p> | <p>i=169</p> |
| <p>Quantità olio Oil quantity Quantité d'huile Ölmenge</p> | | <p>l 5</p> | <p>gallon USA 1.3</p> |
| <p>Cilindrata motore Motor displacement Cylindrée moteur Zylinderhubraum</p> | | <p>cm3/rev 75/30</p> | <p>c.i./round 22.8/1.2</p> |